

**PROPOSED CONSTRUCTION OF A RESIDENTIAL BUILDING  
AT PLOT NO. 220 OF GANESH NAGAR IN S.NO. 260 PT. OF  
PORUR VILLAGE, SAIDAPET TALUK. PORUR TOWN PANCHAYAT.**

260/1A1  
(As per doc)

SCALE : 1 INCH = 8 FEET (1:100)

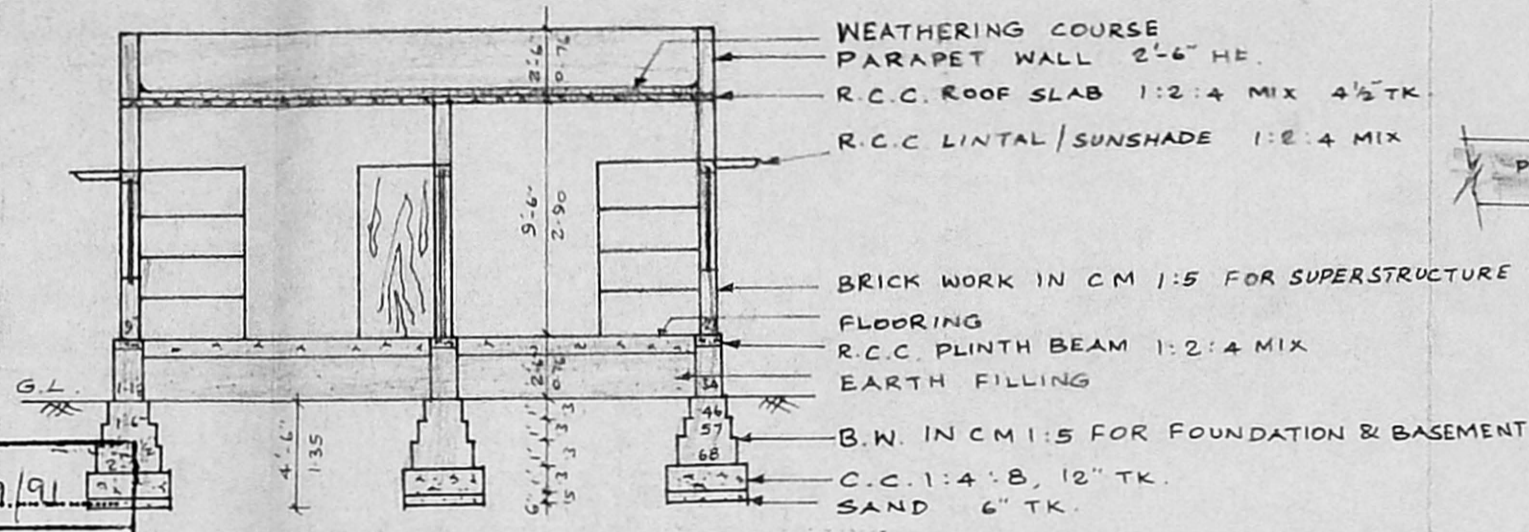
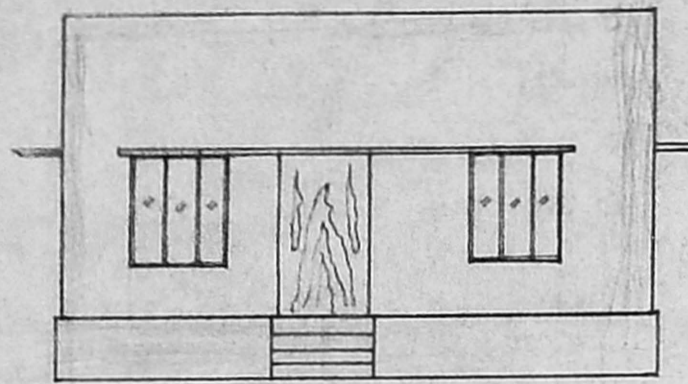
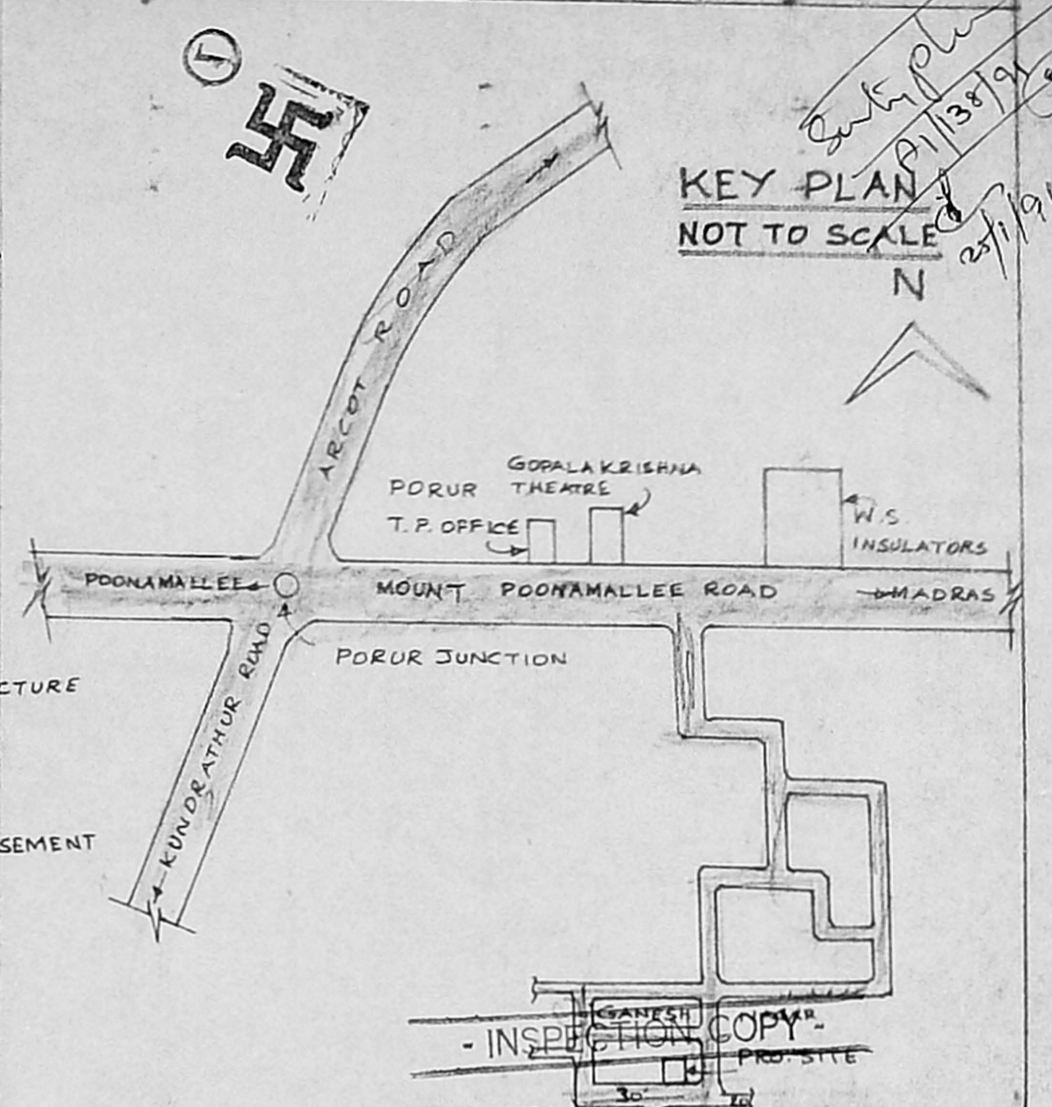

Planning Permit No. A/239/91  
**APPROVED**  
SUBJECT TO THE CONDITIONS IN  
THIS OFFICE LETTER.  
No. A/1/138/91 Date 7-3-91  
*J. Jayara*  
FOR MEMBER SECRETARY  
MADRAS METROPOLITAN  
TOWN DEVELOPMENT AUTHORITY  
MADRAS - 600 008.

**SITE PLAN**  
SCALE : 1 INCH = 16 FEET. (1:200)

- PROPOSED CONSTRUCTION
- SITE BOUNDARY
- EXISTING ROAD

SCRUTINISED IN SUBASREE  
REF. NO. ....  
Jr. Asst. ....  
Part I: ....  
Part II: ....  
Planning Officer: *[Signature]*  
Executive Officer: *[Signature]*

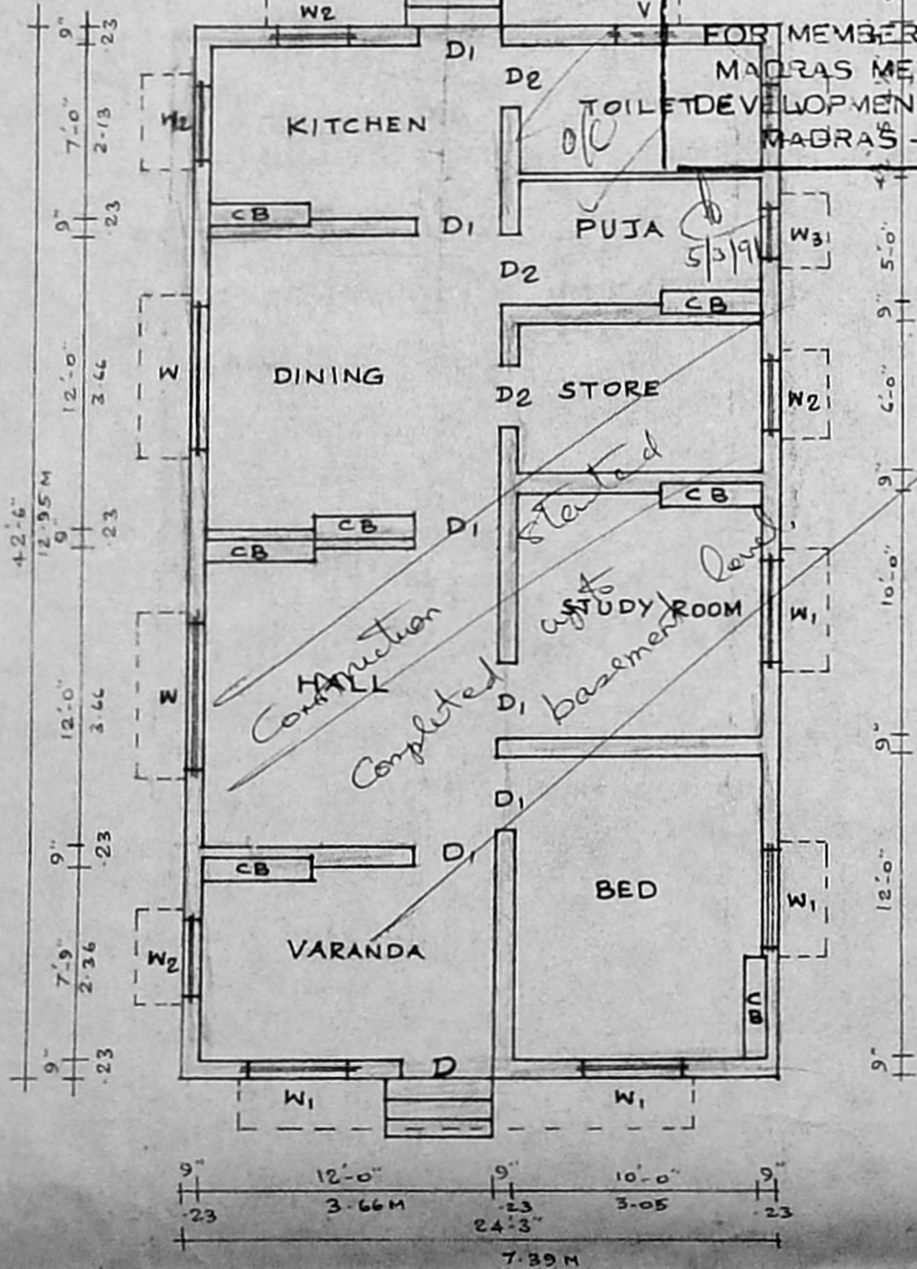

**PLAN**

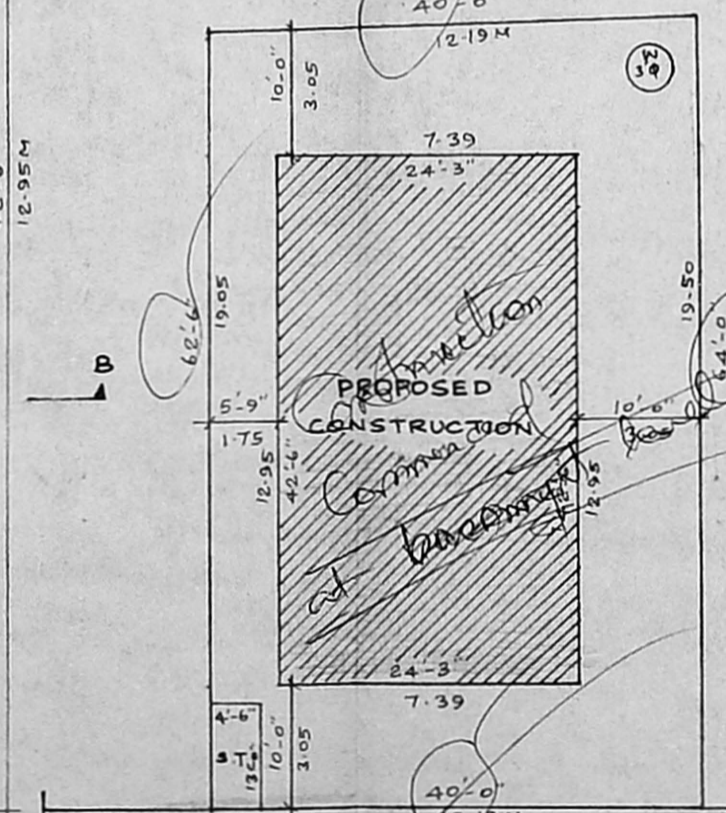

**SECTION OF WELL**

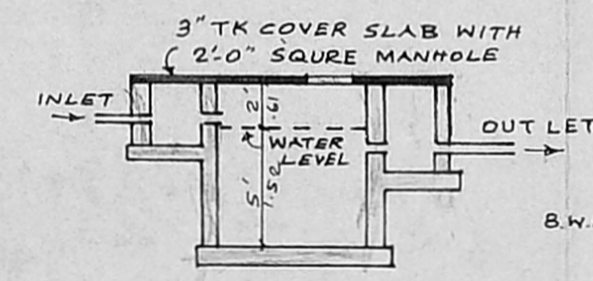

**PLAN & SECTION OF SEPTIC TANK**

REFERENCE

D	DOOR	3'-6" x 7'-0"	1.06 x 2.13
D1	DOOR	3'-0" x 6'-6"	0.91 x 1.98
D2	DOOR	2'-6" x 6'-6"	0.76 x 1.98
W	WINDOW	6'-0" x 4'-0"	1.83 x 1.22
W1	WINDOW	4'-0" x 4'-6"	1.22 x 1.37
W2	WINDOW	3'-0" x 4'-0"	0.91 x 1.22
W3	WINDOW	2'-0" x 3'-0"	0.61 x 0.91
V	VENTILATOR	2'-0" x 1'-6"	0.61 x 0.46
CB	CUB-BOARD	5'-0" x 6'-6"	1.52 x 1.98

PLOT EXTENT : 2530 SFE (OR) 235.04 M<sup>2</sup>  
CONSTRUCTION AREA: 1031 SFE (OR) 95.75 M<sup>2</sup>

*[Signature]*  
Phone: 440782  
**R. Mohan Rao, D.C.E.**  
LICENSED SURVEYOR  
Corporation of Madras  
REG No: 14  
AMBATTUR TOWN SHIP  
ALANDUR MUNICIPALITY  
Consulting Engineer & Contractors  
Office: 16, Madley Road  
T. NAGAR, MADRAS-600 009  
LICENSED SURVEYOR

*[Signature]*

OWNER